

APPENDIX A

Key	
●	Category U
●	Category A
●	Category B
●	Category C
○	Crown spread: retained trees
○	Trees For Removal
○	Root Protection Area
○	Tree Protection Fence
□	Location: demolition
□	No-Dig Construction
□	Ground Protection Area: existing unsurfaced
□	Ground Protection Area: existing hard surface
□	Hand Dig Area
□	BS 5537 Shade Area

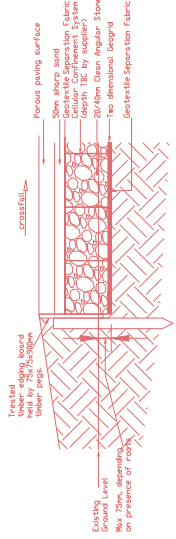

DRIVE CONSTRUCTION DETAIL IN NO-DIG AREA

Driveway area to be used for storage of materials and contractors facilities. Access to be maintained to Ambleside. Keeping a clear area for resident and visitor parking and access. All delivery vehicles and plant must stay outside the overhanging crown area - no turning under the crown is permitted. NO delivery vehicles must be allowed to enter the site unless under the direct supervision of a Banksman.

Existing hard surfacing, shown double cross hatched in grey.

Existing double garage to be reduced to single garage to allow creation of new access including a ramp to facilitate the level change between Ambleside and the development site.

New boundary fence to be erected following completion of main construction works.

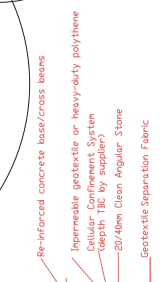

CONSTRUCTION DETAIL FOR CONCRETE BASE

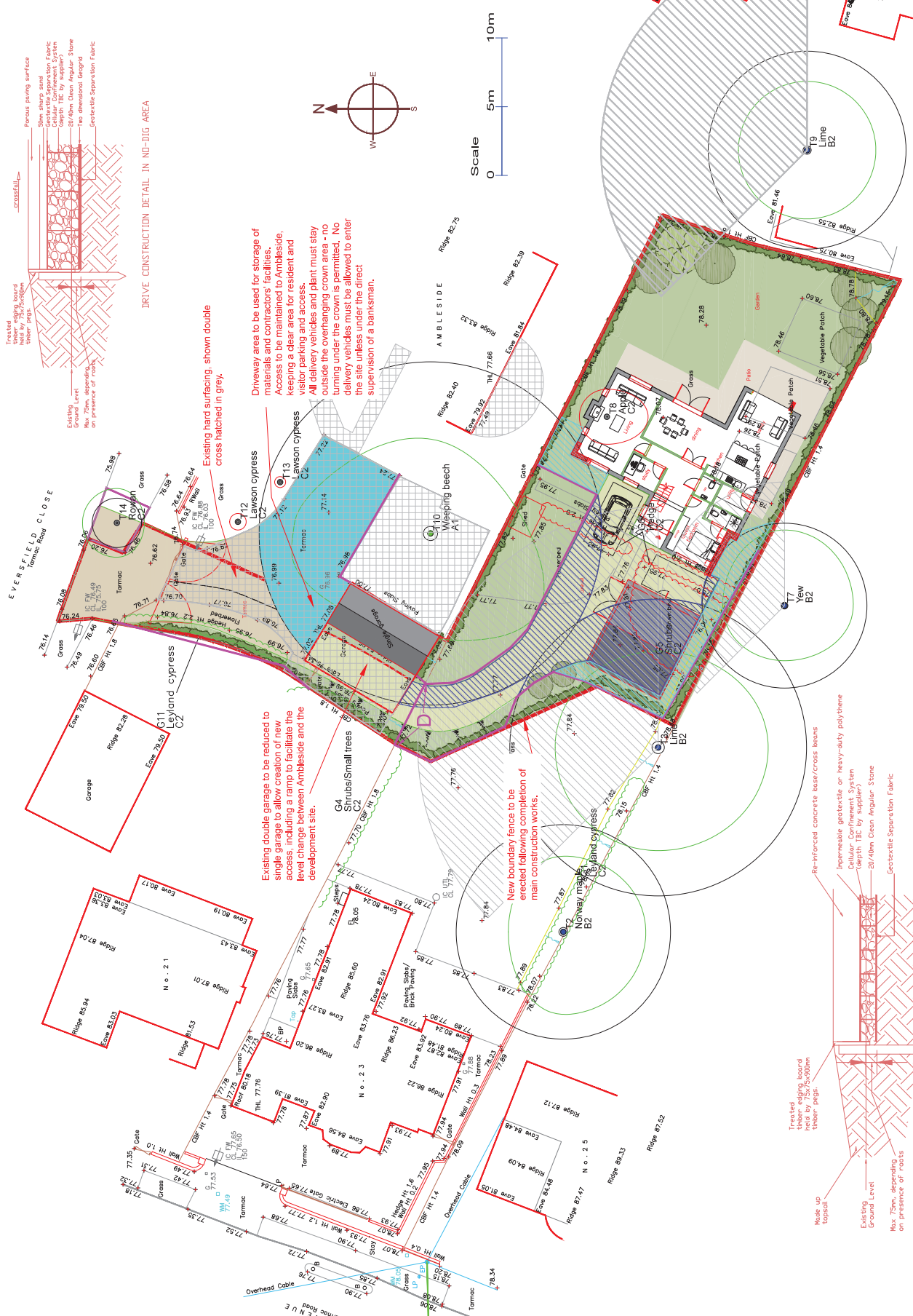

SJ Stephens Associates
Savernake Barn, Stokke Common
Great Bedwyn
Mariborough
Wiltshire SN8 3LL
01672 871862
www.sjstephens.co.uk

JOB TITLE
23 THE AVENUE
ANDOVER

DRAWING TITLE
TREE PROTECTION PLAN

DRAWING NUMBER
1205-01

REVISIONS
REV E

SCALE 1:200 at A2
DATE FEB 21
DRAWN BY C Forde